

PARKS & RECREATION HANDOUT

September 23, 2021

Trey Park Playground layout..... Page 1-4

Quotes

AAA State of Play #769935 Recycled Rubber Mulch Blue | \$96,343 Page 5
AAA State of Play #769892 Recycled Rubber Mulch Black | \$75,236 Page 6
AAA State of Play #769936 12"x4' Borders and Stake | \$5,241 Page 7
AAA State of Play #769937 8"x4' Borders and Stake | \$5,547 Page 8
Jelly Bean Rubber Mulch #QU-2448 | \$94,800 Page 9
Recreational Concepts 1 Wood Mulch w/ borders and spikes | \$56,615Page 10
Recreational Concepts 2 Rubber Mulch w/ borders and spikes | \$83,540.....Page 11

Preliminary Site Plan

Trousdale County's City Park

265 Marlene St

Hartsville, TN 37074

No trees proposed to be removed.



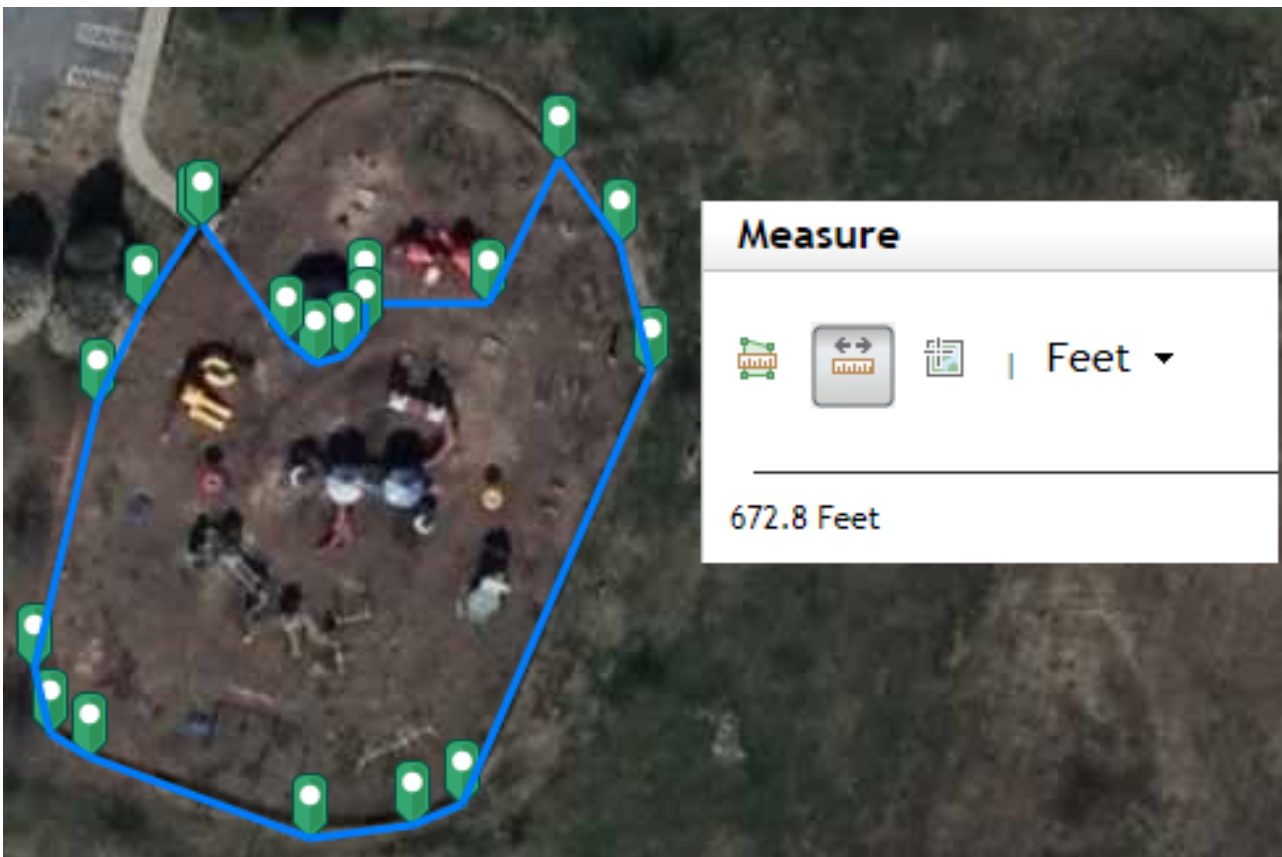
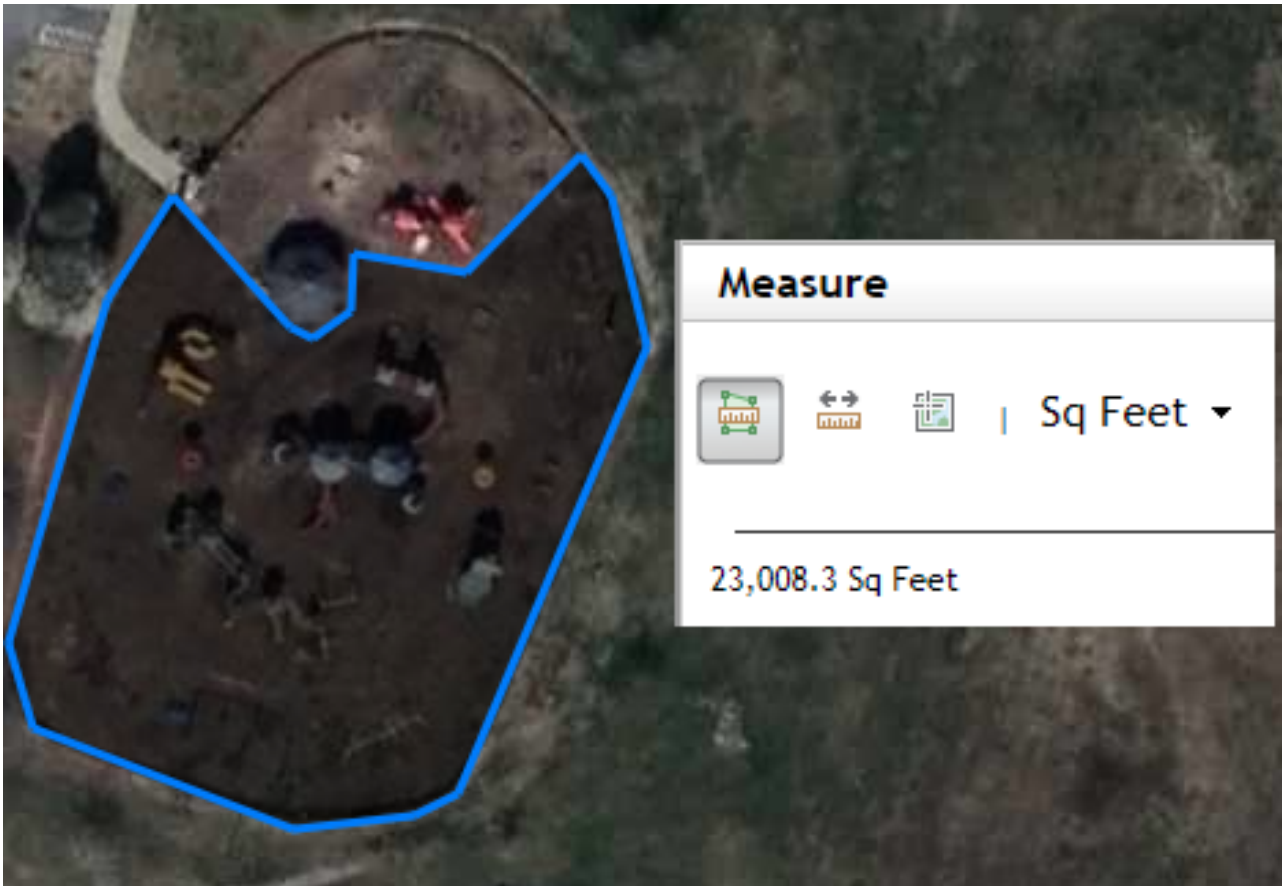

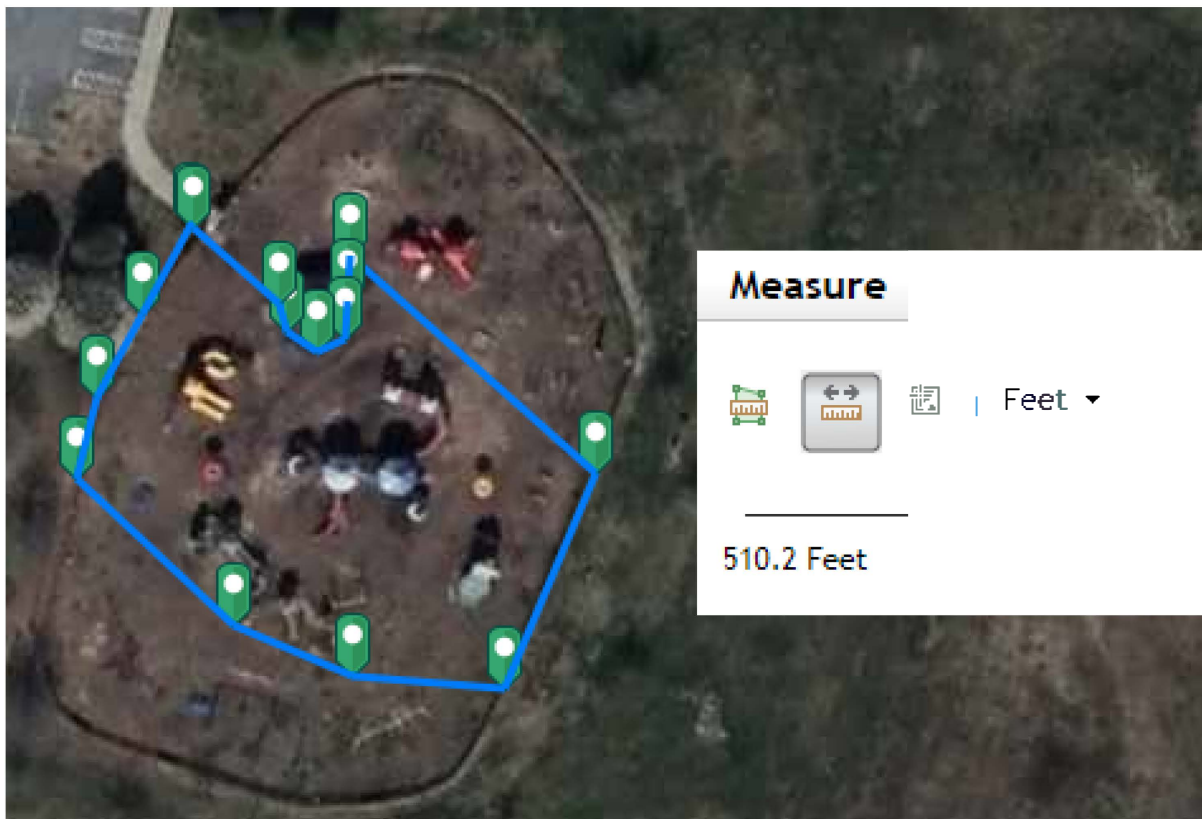

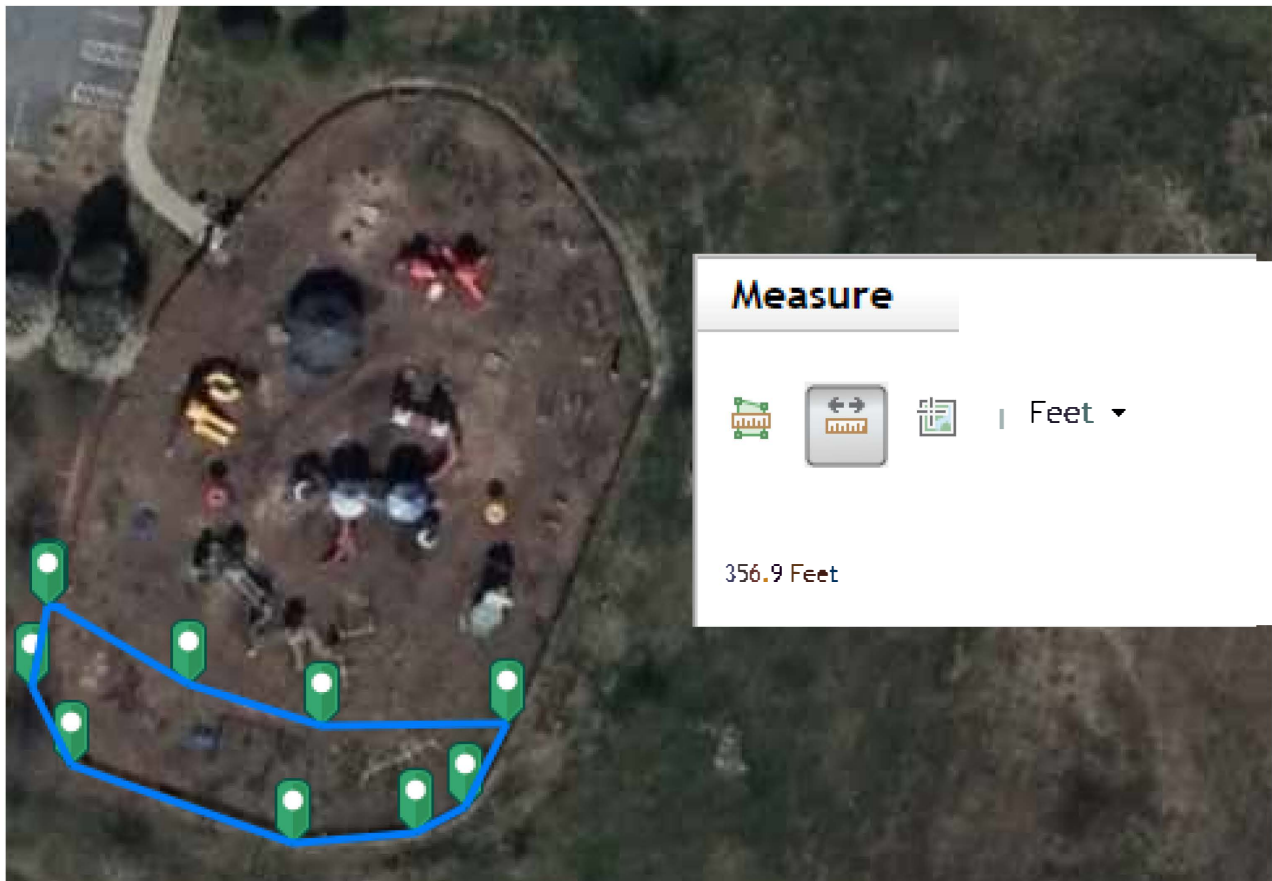



Quote #769935

NVB Playgrounds
d/b/a AAA State of Play
10859 E Washington St. Ste 100
Indianapolis, IN 46229
Phone: (877) 826-2776
Local: (317) 826-2777
Fax: (317) 245-2375

Ship Via: Freight
Request By: Kelly
Quote Out: 8/31/2021

Visit:
www.AAASTATEOFPLAY.com
for more great deals

Bill To

Landon Gulley

Hartsville, TN 37074 USA
landongulley@tcschools.org
Ph: (615) 417-0452
Fax:

Ship To:

Landon Gulley

Hartsville, TN 37074 USA
Ph: (615) 417-0452

Table with 7 columns: Product ID, Description, Weight, Qty, Price, Discount, Amount. Row 1: 2kblue, Recycled Rubber Mulch-2000 lbs - Super Sack - Blue, 2,000 lbs, 161, \$525.00, \$16,100.00, \$68,425.00. Includes 'Estimated lead time: 6 weeks'.

Subtotal: \$68,425.00

Shipping: \$19,761.00

Tax Rate: 9.25%

Sales Tax: \$8,157.21

Total Weight: 322,000 lbs

Installation:
Total: \$96,343.21

QUOTE ONLY
VALID FOR 30 DAYS FROM DATE OF ISSUE

If submitting a PO: Please CC orders@aaastateofplay.com and your sales person with reference to your quote number in the subject line. POS ONLY ACCEPTED FROM GOVERNMENT ENTITIES UNLESS OTHERWISE APPROVED.

Due to supply chain issues industry wide, we are currently experiencing longer than average lead times from most manufacturers.

It is the customer's responsibility to provide a valid phone number for deliveries. In the event that a courier cannot reach you, or changes are made to delivery services, all additional fees will be paid by the customer.

Notes

ALL MULCH SALES FINAL

Ships from NJ on 8 separate trucks by appointment only

Customer responsible for unloading of delivery - customer will need material handler to unload (pallet jack and forklift)



Quote #769892

NVB Playgrounds
d/b/a AAA State of Play
10859 E Washington St. Ste 100
Indianapolis, IN 46229
Phone: (877) 826-2776
Local: (317) 826-2777
Fax: (317) 245-2375

Ship Via: Freight
Request By: Kelly
Quote Out: 8/31/2021

Visit:
www.AAASTATEOFPLAY.com
for more great deals

Bill To

Landon Gulley

Hartsville, TN 37074 USA
landongulley@tcschools.org
Ph: (615) 417-0452
Fax:

Ship To:

Landon Gulley

Hartsville, TN 37074 USA
Ph: (615) 417-0452

Product ID	Description	Weight	Qty	Price	Discount	Amount
2KBLACK	Recycled Rubber Mulch- 2000 lbs - Super Sack - Unpainted Black	2,000 lbs	161	\$315.00	\$1,610.00	\$49,105.00

Estimated lead time: 12 weeks

Subtotal: \$49,105.00

Shipping: \$19,761.00

Tax Rate: 9.25%

Sales Tax: \$6,370.11

Total Weight: 322,000 lbs

Installation:

Total: \$75,236.11

QUOTE ONLY
VALID FOR 30 DAYS FROM DATE OF ISSUE

If submitting a PO: Please CC orders@aaastateofplay.com and your sales person with reference to your quote number in the subject line. POS ONLY ACCEPTED FROM GOVERNMENT ENTITIES UNLESS OTHERWISE APPROVED.

Due to supply chain issues industry wide, we are currently experiencing longer than average lead times from most manufacturers.

It is the customer's responsibility to provide a valid phone number for deliveries. In the event that a courier cannot reach you, or changes are made to delivery services, all additional fees will be paid by the customer.

Notes

ALL MULCH SALES FINAL

Ships from NJ on 8 separate trucks by appointment only

Customer responsible for unloading of delivery - customer will need material handler to unload (pallet jack and forklift)



Quote #769936

NVB Playgrounds
d/b/a AAA State of Play
10859 E Washington St. Ste 100
Indianapolis, IN 46229
Phone: (877) 826-2776
Local: (317) 826-2777
Fax: (317) 245-2375

Ship Via: Freight
Request By: Kelly
Quote Out: 8/31/2021

Visit:
www.AAASTATEOFPLAY.com
for more great deals

Bill To

Landon Gulley

Hartsville, TN 37074 USA
landongulley@tcschools.org
Ph: (615) 417-0452
Fax:

Ship To:

Landon Gulley

Hartsville, TN 37074 USA
Ph: (615) 417-0452

Product ID	Description	Weight	Qty	Price	Amount
BTB412	12-inch x 4 Foot ParKurb Border and Stake	14 lbs	163	\$26.00	\$4,238.00

Subtotal: \$4,238.00

Shipping: \$559.34

Tax Rate: 9.25%

Sales Tax: \$443.75

Total Weight: 2,282 lbs

Installation:
Total: \$5,241.09

QUOTE ONLY
VALID FOR 30 DAYS FROM DATE OF ISSUE

If submitting a PO: Please CC orders@aaastateofplay.com and your sales person with reference to your quote number in the subject line. POS ONLY ACCEPTED FROM GOVERNMENT ENTITIES UNLESS OTHERWISE APPROVED.

Due to supply chain issues industry wide, we are currently experiencing longer than average lead times from most manufacturers.

It is the customer's responsibility to provide a valid phone number for deliveries. In the event that a courier cannot reach you, or changes are made to delivery services, all additional fees will be paid by the customer.

Notes

Borders ship via freight by appointment with lift gate
Customer responsible for receiving material
Current estimated lead time 1-4 weeks typical



Quote #769937

NVB Playgrounds
d/b/a AAA State of Play
10859 E Washington St. Ste 100
Indianapolis, IN 46229
Phone: (877) 826-2776
Local: (317) 826-2777
Fax: (317) 245-2375

Ship Via: Freight
Request By: Kelly
Quote Out: 8/31/2021

Visit:
www.AAASSTATEOFPLAY.com
for more great deals

Bill To

Landon Gulley

Hartsville, TN 37074 USA
landongulley@tcschools.org
Ph: (615) 417-0452
Fax:

Ship To:

Landon Gulley

Hartsville, TN 37074 USA
Ph: (615) 417-0452

Table with 6 columns: Product ID, Description, Weight, Qty, Price, Amount. Row 1: BTB408, 8-inch x 4 Foot ParKurb Border and Stake, 10 lbs, 163, \$26.00, \$4,238.00

Estimated lead time: 5 to 7 weeks

Summary table: Subtotal: \$4,238.00; Shipping: \$839.87; Tax Rate: 9.25%; Sales Tax: \$469.70; Total Weight: 1,630 lbs; Installation: \$5,547.57; Total: \$5,547.57

QUOTE ONLY
VALID FOR 30 DAYS FROM DATE OF ISSUE

If submitting a PO: Please CC orders@aaastateofplay.com and your sales person with reference to your quote number in the subject line. POS ONLY ACCEPTED FROM GOVERNMENT ENTITIES UNLESS OTHERWISE APPROVED.

Due to supply chain issues industry wide, we are currently experiencing longer than average lead times from most manufacturers.

It is the customer's responsibility to provide a valid phone number for deliveries. In the event that a courier cannot reach you, or changes are made to delivery services, all additional fees will be paid by the customer.

Notes

Borders ship via freight by appointment with lift gate
Customer responsible for receiving material
Current estimated lead time 1-4 weeks typical



QUOTE

Landon Gulley

Date
Sep 16, 2021

Expiry
Oct 31, 2021

Quote Number
QU-2448

Accounts Payable- Jelly
Bean LLC
P.O. Box 231135
NEW ORLEANS LA 70183
504-737-6396

Description	Quantity	Unit Price	Amount USD
Jelly Bean Rubber Mulch 23000 sf 6" depth delivered	400000.00	0.237	94,800.00
		Subtotal	94,800.00
		TOTAL USD	94,800.00





PROPOSAL

Created: 9/15/2021

Modified:

Quote Name: Trey Park

Prepared By: Adam Walton
 (931) 303-0227
adam@rec-concepts.com

Prepared For: Mayor Stephen Chambers
 615-374-2461
stephen.chambers@trousdalecountyttn.com

Bill To: Mayor Stephen Chambers
 Hartsville/Trousdale Co. Gov.
 328 Broadway
 Hartsville, TN 37074

Ship To: Trey Park
 265 Marlene St.
 Hartsville, TN 37074

Please make out purchase orders, contracts, and checks to:

Invoice Address	Recreational Concepts 1151 S Willow Ave Ste D Cookeville TN 38506	Lead Time:	6-8 weeks
		Payment Terms:	50% down at PO, 25% upon delivery, Balance upon completion

We are pleased to submit this proposal to supply the following items:
Trey Park Surfacing

QTY	Model No	DESCRIPTION	UNIT WT	UNIT PRICE	WEIGHT	EXTENDED AMT
1	ZEG	1300 CY Playground Mulch		\$ 20,674.00	-	\$ 20,674.00
168	APS	12" Borders w/Spikes		\$ 32.00	-	\$ 5,376.00
1	APS	Full Ramp		\$ 709.00	-	\$ 709.00

Subtotal	\$ 26,759.00
Freight	\$ 10,000.00
Tax Rate	
Project Tax	\$ -
Equipment Installation	\$ 19,856.00
Project Total	\$ 56,615.00

Standard Terms and Conditions





PROPOSAL

Created: 9/15/2021

Modified:

Quote Name: Trey Park

Prepared By: Adam Walton
 (931) 303-0227
adam@rec-concepts.com

Prepared For: Mayor Stephen Chambers
 615-374-2461
stephen.chambers@trousdalecountyttn.com

Bill To: Mayor Stephen Chambers
 Hartsville/Trousdale Co. Gov.
 328 Broadway
 Hartsville, TN 37074

Ship To: Trey Park
 265 Marlene St.
 Hartsville, TN 37074

Please make out purchase orders, contracts, and checks to:

Invoice Address	Recreational Concepts 1151 S Willow Ave Ste D Cookeville TN 38506	Lead Time:	6 to 8 weeks
		Payment Terms:	50% down at PO, 25% upon delivery, Balance upon completion

We are pleased to submit this proposal to supply the following items:
Trey Park Surfacing

QTY	Model No	DESCRIPTION	UNIT WT	UNIT PRICE	WEIGHT	EXTENDED AMT
1	GTR	350,000 lbs Rubber Mulch		\$ 36,400.00	-	\$ 36,400.00
168	APS	12" Borders w/Spikes		\$ 32.00	-	\$ 5,376.00
1	APS	Full Ramp		\$ 709.00	-	\$ 709.00

Subtotal	\$	42,485.00
Freight	\$	18,500.00
Tax Rate		
Project Tax	\$	-
Equipment Installation	\$	22,555.00
Project Total	\$	83,540.00

Standard Terms and Conditions

